

# Karl and Amy Kirmse Property and Parcels within 200 Feet of Lot Line

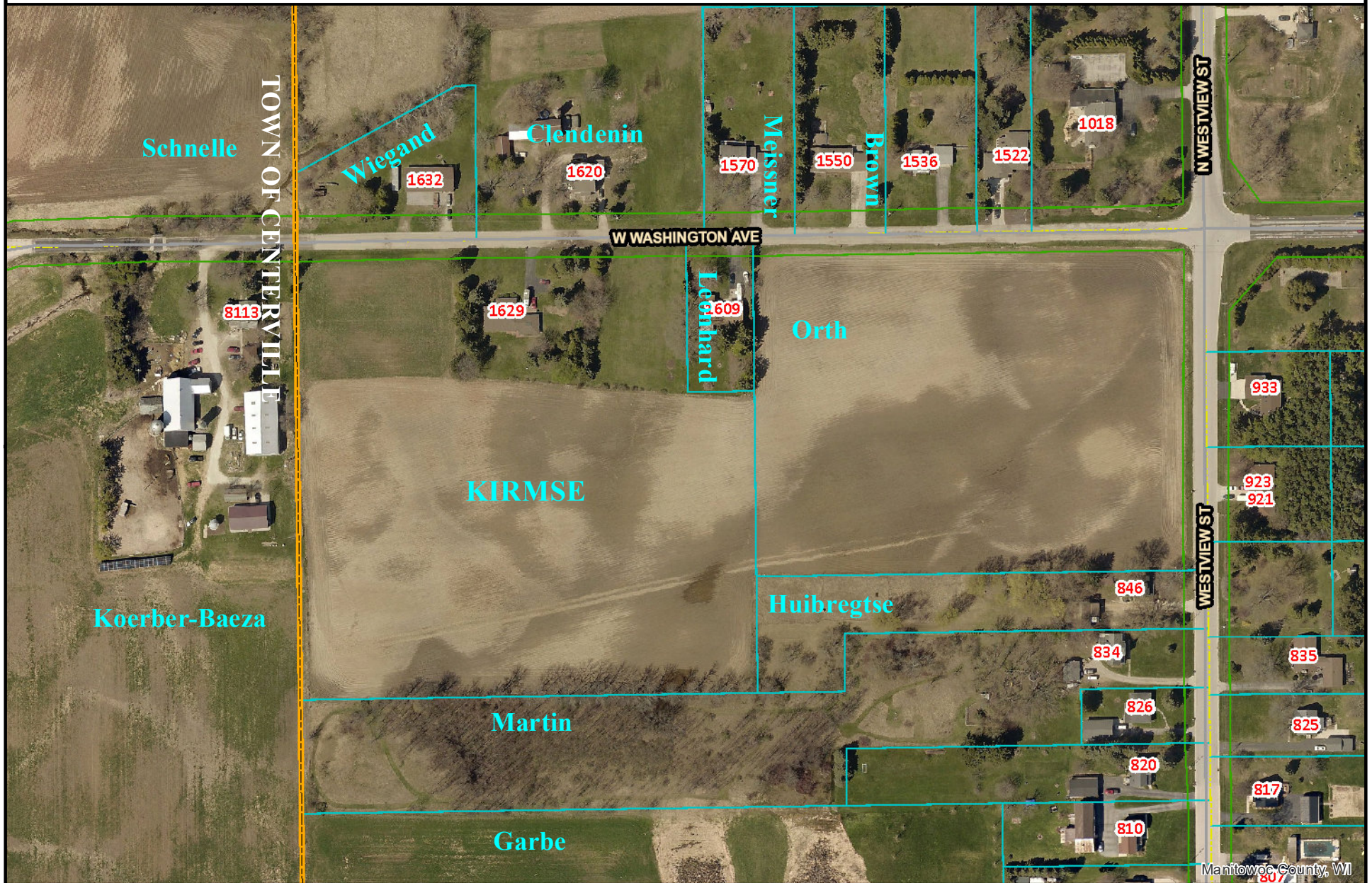

Author: Stacy Grunwald  
Date Printed: 12/31/2019



The burden for determining fitness for use rests entirely upon the user of this website. Manitowoc County and its co-producers will not be liable in any way for accuracy of the data and they assume no responsibility for direct, indirect, consequential, or other damages.